

THE COPYRIGHT OF THIS DRAWING IS VESTED WITH CW O'BRIEN ARCHITECTS LIMITED AND MUST NOT BE COPIED OR REPRODUCED WITHOUT THE CONSENT OF THE COMPANY.

FIGURED DIMENSIONS ONLY TO BE TAKEN FROM THIS DRAWING. DO NOT SCALE.

ALL CONTRACTORS MUST VISIT THE SITE AND BE RESPONSIBLE FOR CHECKING ALL SETTING OUT DIMENSIONS AND NOTIFYING THE ARCHITECT OF ANY DISCREPANCIES PRIOR TO ANY MANUFACTURE OR CONSTRUCTION WORK.

NOTES:

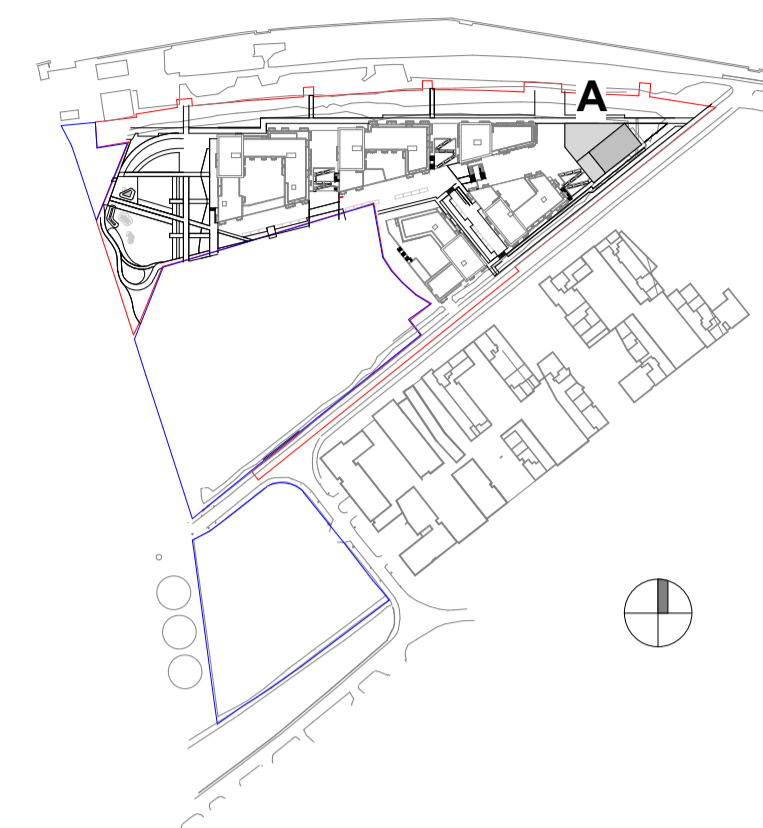

**SITE OUTLINE RED**  
**LANDS IN APPLICANT'S OWNERSHIP**

**FLOOR PLAN KEY:**  
EH - ENTRANCE HALL  
ST - STORAGE  
HP - HOT PRESS  
KIT/LIV/DIN - KITCHEN + LIVING + DINING ROOM

**AREA TYPES**

- 1 BED
- 2 BED
- 3 BED
- 3 BED - DUPLEX
- CAR PARK
- SERVICES
- CIRCULATION
- COMMERCIAL
- COMMUNAL AMENITY
- BAR/ CAFE
- CRECHE
- BIKE
- NEIGHBOURHOOD CENTRE

P06	28/03/2022	ISSUED FOR PLANNING	EB
P05	25/03/2022	ISSUED FOR PLANNING	EB
P04	03/03/2022	ISSUED FOR PLANNING	EB
P03	08/10/2021	ISSUED FOR PRE-PLANNING	EB
P02	27/09/2021	ISSUED FOR REVIEW	EB
P01	10/09/2021	ISSUED FOR PRE-PLANNING	EB
Rev	Date	Description	Issued By

Project Stage  
**PLANNING**

Client:  
Tiznow Property Company Limited  
(Comer Group Ireland)

Project:  
City Park Development  
at the Former Tedcastles Site,  
Centre Park Road, Cork

Drawing Title:  
**PLAN - BLOCK A - LEVEL 01**

Drawn	Checked	Paper Size	Scale	Date
VF	EB	A1	1:200 @A1	06/25/21

Project No.	Drawing No.	Classification	Revision
PE21055	2101		P06

File Name:  
PE21055-CWO-01-01-DR-A-2101

Status:  
**A1 - Authorized and accepted for planning stage**



No.1 Sarsfield Quay, Dublin 7, D07 R9FH  
t: 01 518 0170 e: admin@cwoarchitects.ie  
Dublin | Cork | Galway | London | UK & Europe +  
www.cwoarchitects.ie

Please consider the environment before printing this sheet

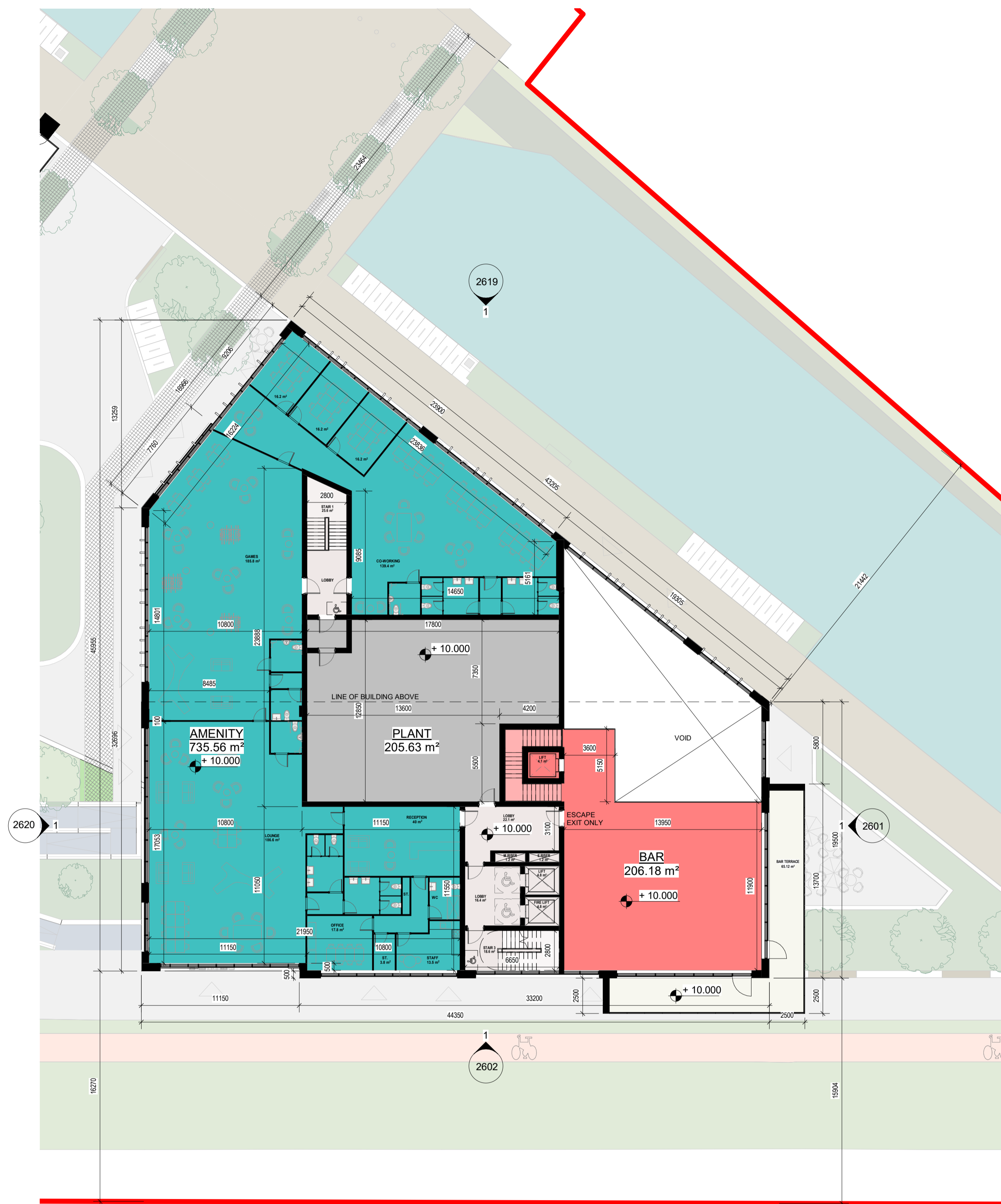

**1** PLAN - BLOCK A - LEVEL 01  
1:200